

IMMEDIATE TREATMENT MANAGER

Multi-Casualty Incident

Reports To: Treatment Group Supervisor

Radio Identifier: Immediate Treatment

Responsibilities: Provide treatment and prioritize the care and transport of patients assigned to the immediate treatment area.

- Don position identification vest
- Evaluate & request resources
- Assign & brief staff as needed
- Establish & mark treatment area
- Prioritize care & determine order & method of transport of patients
- Ensure each patient has a completed triage tag attached
- Maintain patient accountability & ensure appropriate patient info is recorded
 - Retain an appropriate colored acuity receipt from the triage tag of each patient
 - Write notes on the worksheet to aid in transport prioritization
 - Track when patient leaves treatment for transport
- Provide status reports to the designated supervisor

IMMEDIATE PRIORITIES

- Establish/mark treatment area
- Provide medical care
- Prioritize care and transport order
- Ensure triage tag is with each patient
- Maintain accountability & record patient information
- Notify Treatment Group of patient readiness for transport

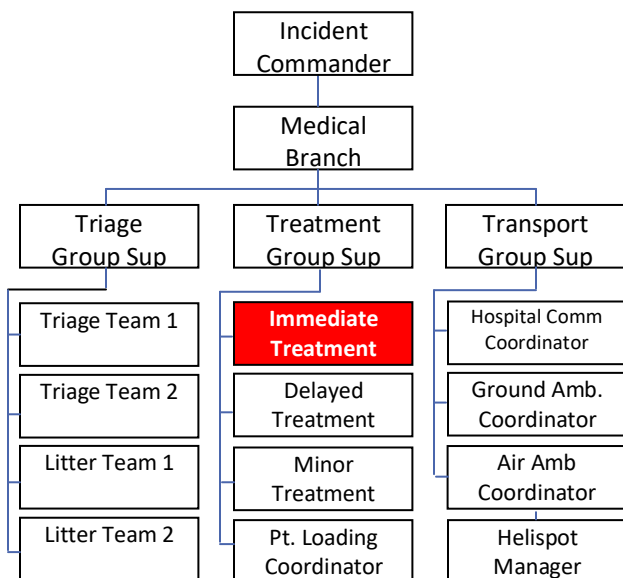

WORKSHEET

The worksheet is titled "Triage Tag Receipt Holder" and includes the following fields: Indicate Treatment Area(s) (with color-coded circles), Incident (text field), Page (text field) of (text field), Area Mgr (text field), Agency (text field), Date (text field) / / (text field), Time (text field), and Comm Plan Tac# (text field). The main body of the worksheet is a grid of triage tags. Each tag has a red "IMMEDIATE" label, a barcode, a "Notes" field, and a "Transported / Transferred" checkbox. The grid contains 5 rows of tags.

IMMEDIATE TREATMENT MANAGER

Multi-Casualty Incident

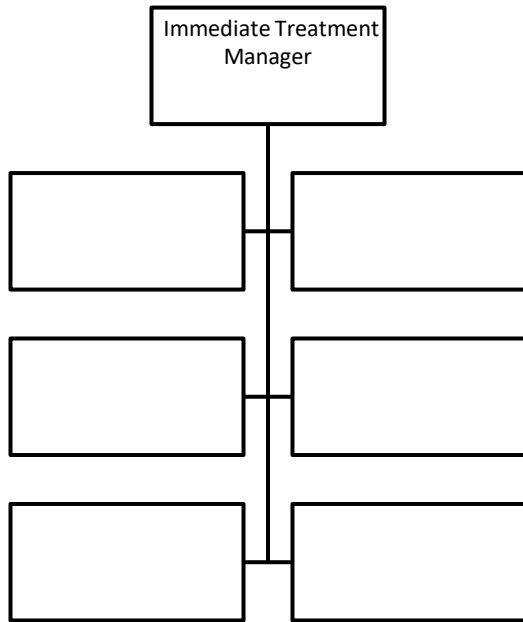

Frequency List	
Command:	
Triage/Treatment Grp:	
Transportation Grp:	

1	IMMEDIATE	Count	Time	Count	Time	Count	Time	Count	Time
		Needs							
		Notes							

Notes: